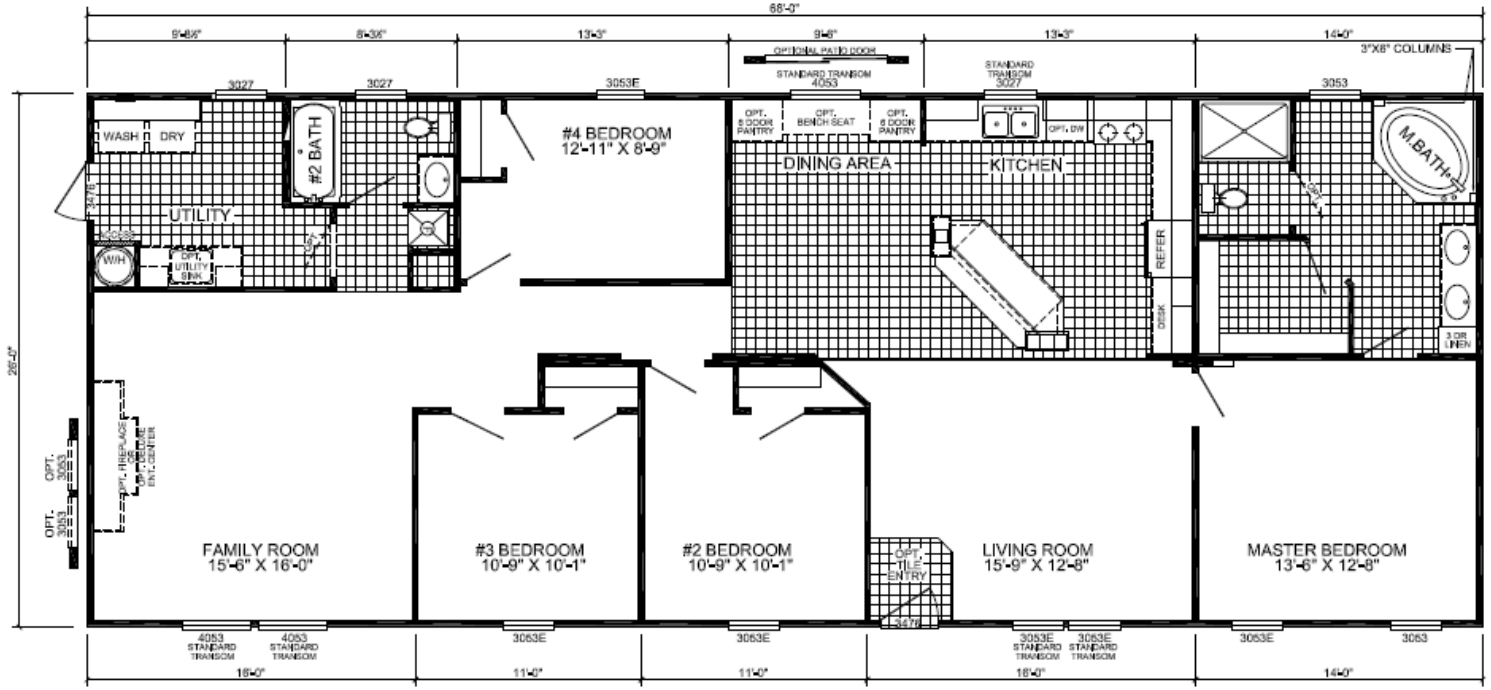

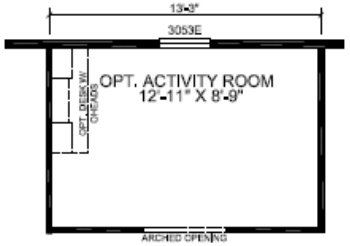

L-2684A NEW LAYOUT
4-BEDROOM / 2-BATH
28 X 72 - Approx. 1768 Sq. Ft.

Date: 6/12/09

* All room dimensions include closets and square footage figures are approximate.
* Transom windows are available on optional 9'-0" sidewall houses only.

Texas